PLAT BOOK/119 PG:1441
Filed 08/04/2021 03:16 PM
Clerk File Number: 20-2021-000710
Rec. 120.00
Patty Baker, Clerk of Superior Court
Cherokee County, GA

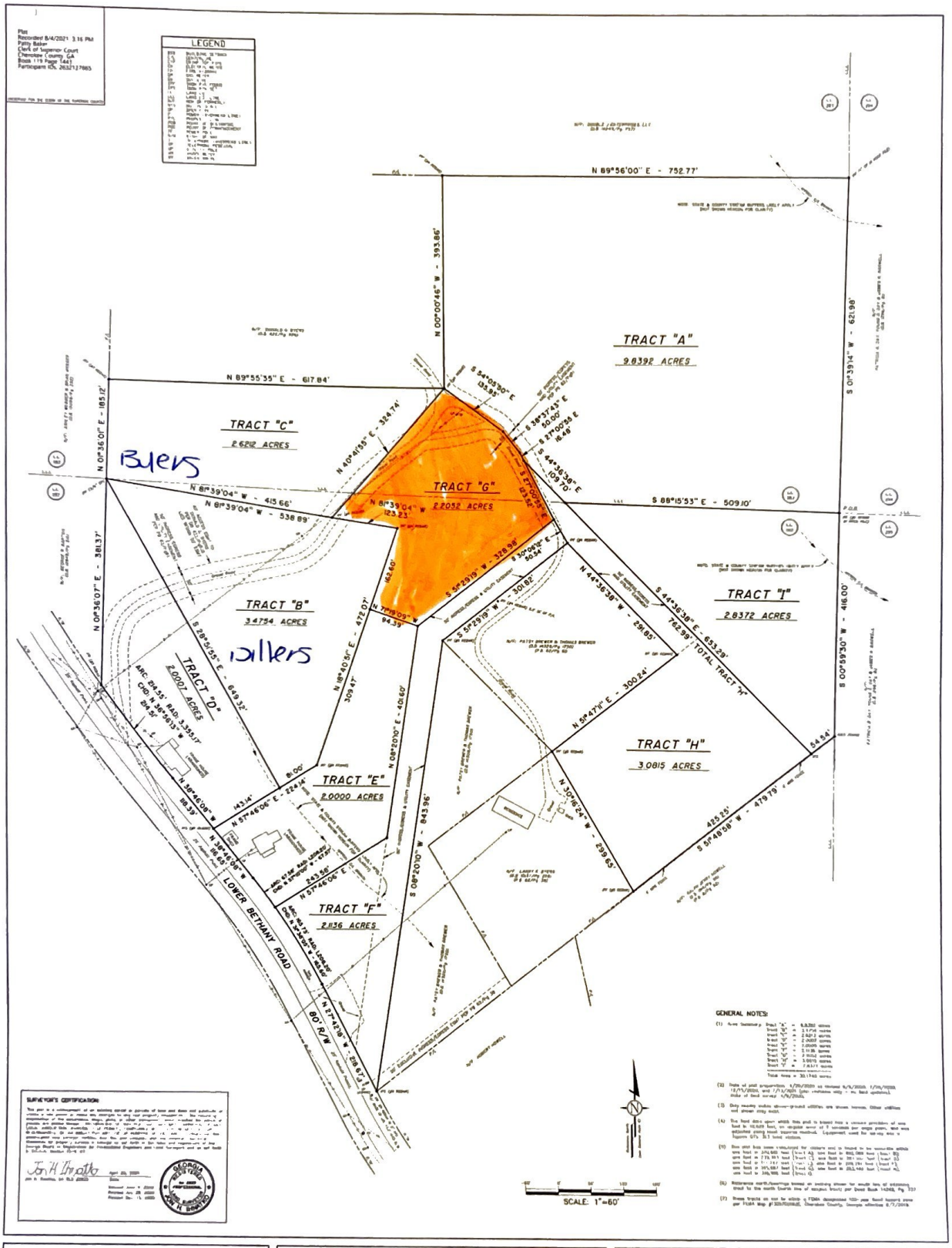

PINNACLE
LAND SURVEYING SERVICES
121 HAWKINS FARM LANE
BALL GROUND, GEORGIA 30107
TEL (678) 910-6368 pinlss@tds.net

BOUNDARY RETRACEMENT SURVEY FOR
HEATH JORDAN
LYING AND BEING IN
LAND LOTS 282 & 283, 14th DISTRICT, 2nd SECTION
CHEROKEE COUNTY, GEORGIA

REVISIONS
(A) 6/9/2020 - SUBDIVIDE TRACT "C" FROM TRACT "A" (CORRECT CORNER PARCEL OF TRACT "C" FROM TRACT "A" CORRECT BOUNDARY TO SURVEYORS)
(B) 7/28/2020 SUBDIVIDE TRACT "B" FROM TRACT "D"
12/1/2020 SUBDIVIDE TRACTS "E", "F" AND "G" FROM TRACT "A"
(C) 1/3/2021 SUBDIVIDE TRACTS "H" AND "I" FROM TRACT "A"

SHEET 1 OF 1
Job No. 20-023
APRIL 20, 2020